

Architectural Liaison Officer Report

Crime Analysis Study Area:	=	Chantry Close - Carrfield - Foxtton Study Area
Planning Application Reference:	=	
Size of Study Area from Application	=	Please See Map
Study Period Start:	=	01/04/2006
Study Period End:	=	31/03/2007
Date Study Completed	=	08/05/2007
Number of Months in Study Period	=	12
Geocoding Accuracy Rate	=	95%

Crime Group	Total
Assault	0
Auto_Crime	3
Burglary	1
Criminal_Damage	3
Fraud	0
Other_Serious_Offences	0
Sexual_Offences	0
Thefts	0
Grand Total	7

A Table of Crime in the Study Area (Above) and corresponding Graph (Below)

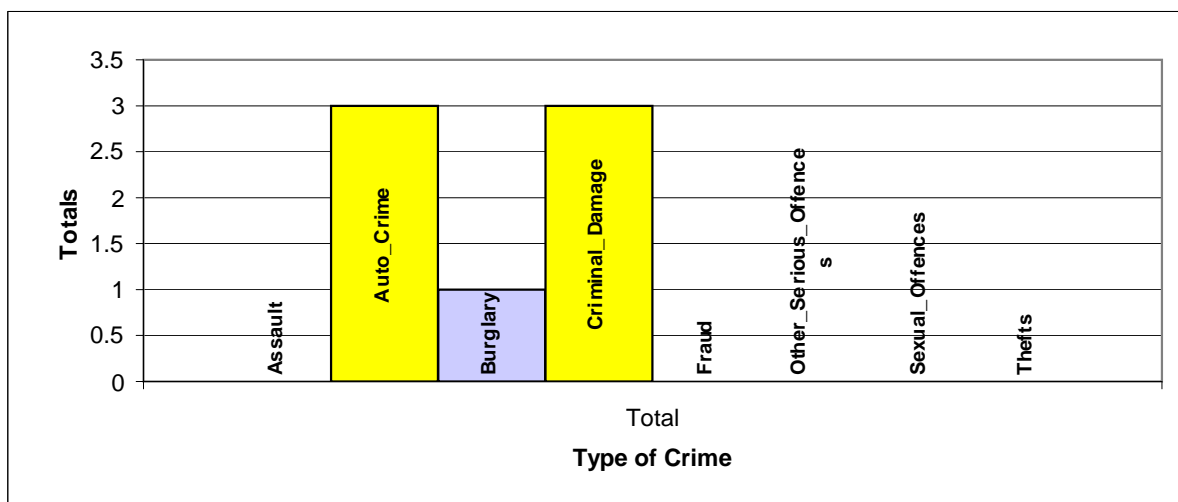

A Table of Crime by Crime Group and then Crime Type

EVENT_GROUP	HO_DESCRIPTION	Total
AUTO_CRIME	THEFT FROM VEHICLE	1
	THEFT OR UNAUTHORISED TAKING MOTOR VEHICLE	1
	VEHICLE INTERFERENCE	1
BURGLARY	BURGLARY IN A DWELLING	1
CRIMINAL_DAMAGE	CRIMINAL DAMAGE TO OTHER BUILDINGS	1
	CRIMINAL DAMAGE TO VEHICLES	2
Grand Total		7

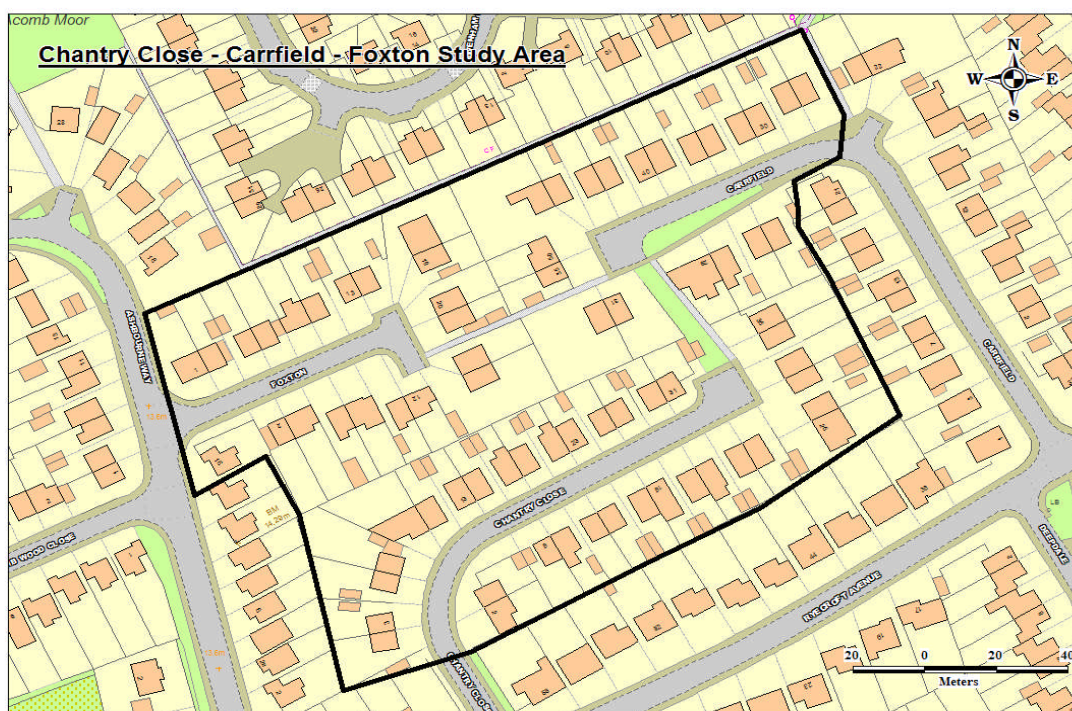

ASB Incidents in period 1/4/6 through to 31/3/7

25/03/2007
10/08/2006

Reports of possible damage in street
Reports of Youth Nuisance

A Table of Crime by Month of the Year and Hour of the Day in the Study Area

Month	Total
Jan	2
Feb	0
Mar	3
Apr	0
May	0
Jun	0

Month	Total
Jul	0
Aug	0
Sep	0
Oct	0
Nov	1
Dec	1

Crime Day	Total
Mon	1
Tue	0
Wed	1
Thu	0
Fri	0
Sat	3
Sun	2
Grand Total	7

Grand Total

7

Expected Average Crime per Month =

0.58

Expected Average Crime per Day =

1

A Table of Crime by Hour of the Day in the Study Area

	00:00	01:00	02:00	03:00	04:00	05:00	06:00	07:00	08:00	09:00	10:00	11:00	12:00	13:00	14:00	15:00	16:00	17:00	18:00	19:00	20:00	21:00	22:00	23:00	Total
Total	1	0	0	0	0	0	0	0	0	0	0	0	0	0	0	1	0	0	0	1	0	0	3	1	7

Crimes by Hour of the Day

